

BASIC ADVANCED ART



Self-Pac[®]
of Basic Education

Name _____

STUDENT'S GOAL

- Target test date _____
- Pages in Self-Pac _____
- School days until test _____
- Pages per day _____
- Date Self-Pac completed _____



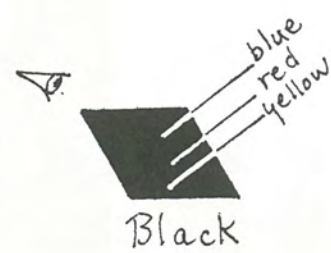
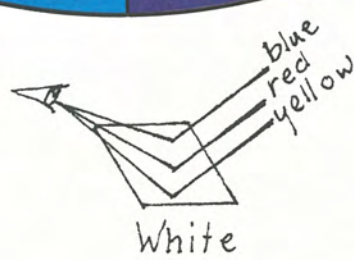
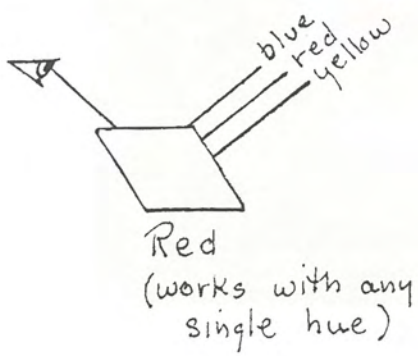
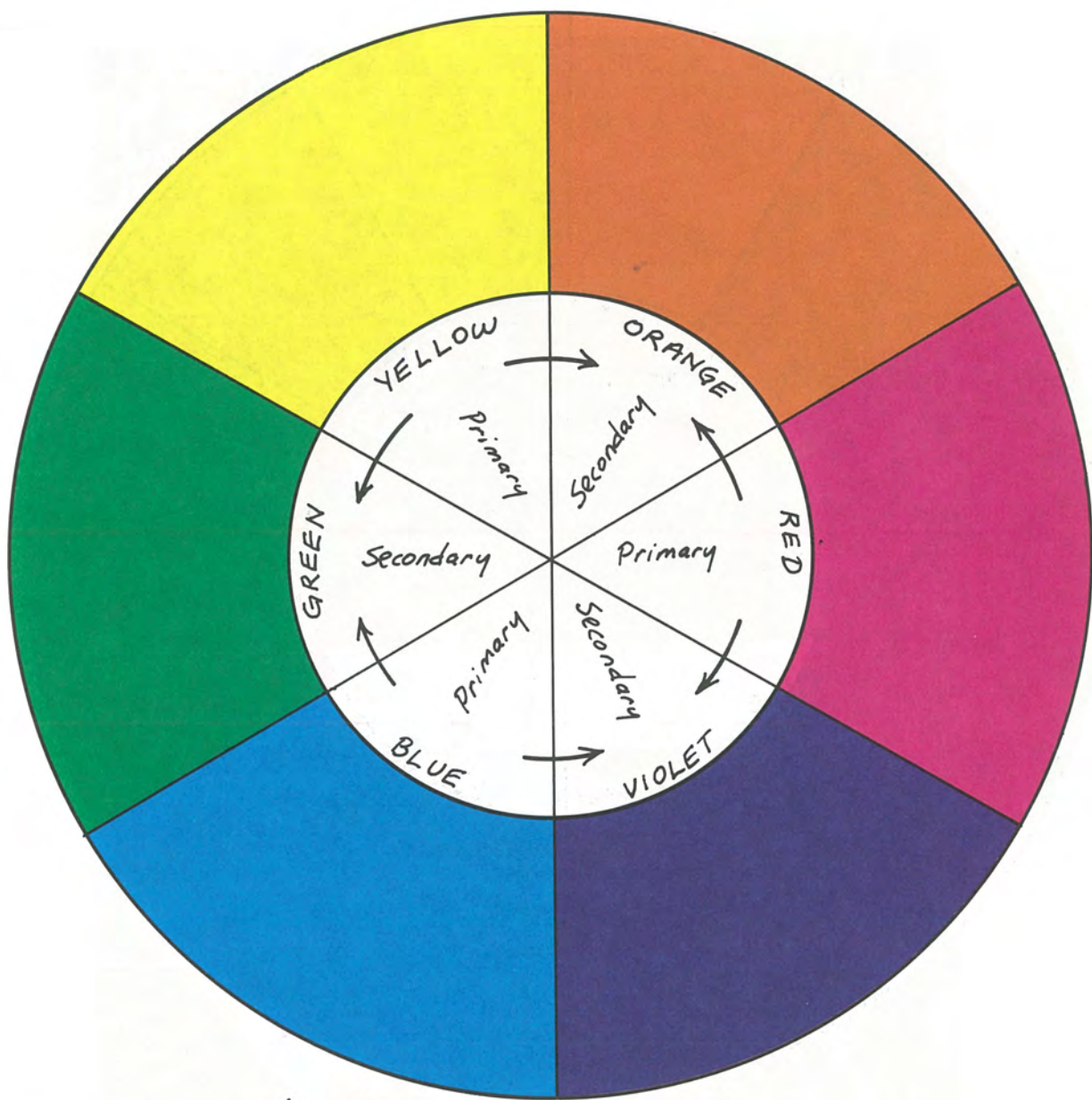



Warm colors



Cool colors

MOODS



High Key

More pure color
Excitement

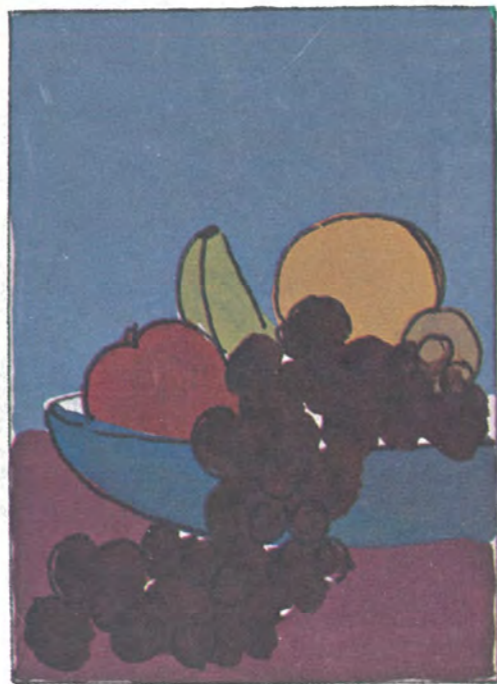

Low Key - add gray
Soft, quiet mood

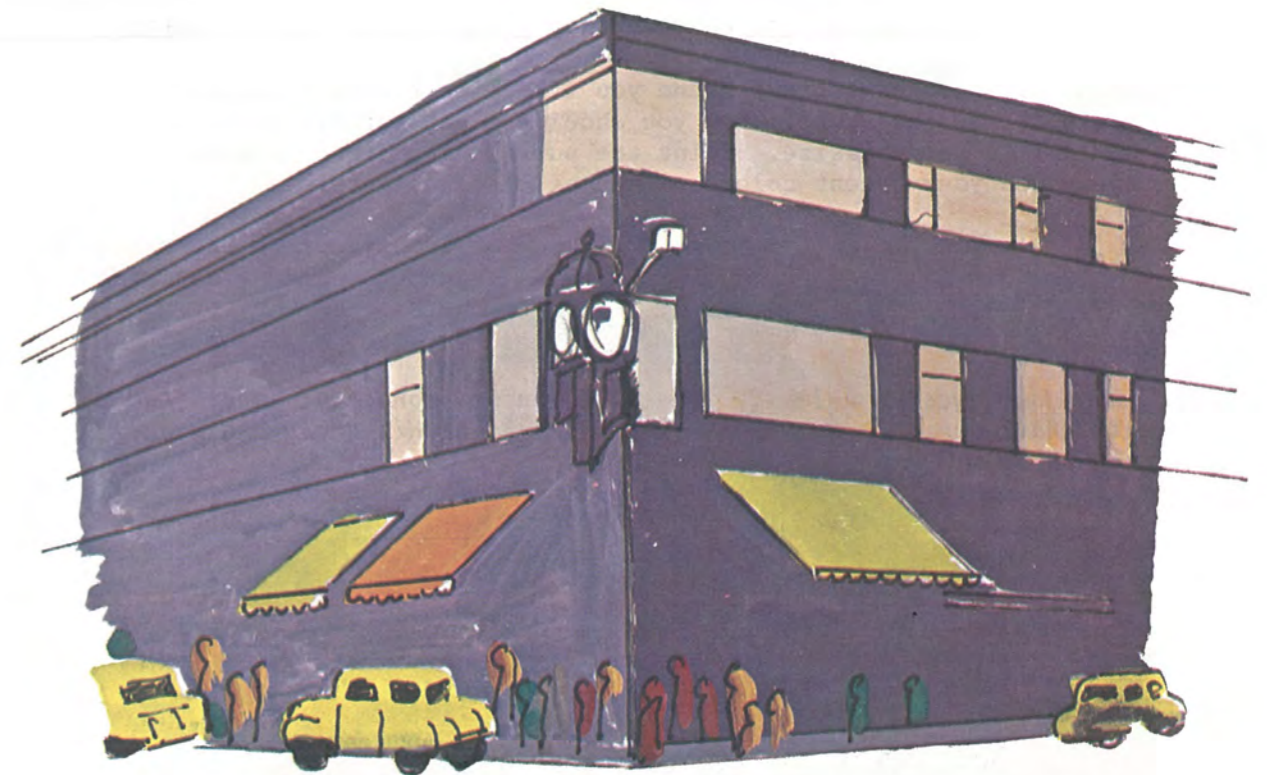

Accent colors

and then to the taxi in the foreground. The color, however, is also used for this purpose. Notice the light shade of the windows, the bright yellow and orange canvas awnings, and the people as well as the other taxis. All of these bright areas guide the eye from the left of the painting to the clock, which has bright, white faces, and on down to the waiting taxi.

Balance in Use of Colors

Another important area of color use is balance. Study the painting on page 14. There is one major accent color. If too many things in the painting were painted with the accent color, it would no longer be an accent. By using subdued colors around the accent color, attention is drawn to the building which is accented. The sky and grass colors are used very freely, not filling the entire area.

Mixing Colors

Mixing colors is a difficult skill. It takes a considerable amount of practice. You

may have to do a painting many times before you are satisfied. *Do not be satisfied too easily.* Much effort, patience, and perseverance will produce quality work.

Assignment 8. Choose a street scene you like either from a magazine or in an encyclopedia. Draw the scene. Now you should select certain buildings or objects you would like to emphasize. Paint the surrounding areas in more subdued tones; then, use your accent colors on the selected objects.

Ask your Supervisor to check your work for this assignment, and if satisfied, to initial here: _____

Turn your eyes upon Jesus. Look full on His wonderful face, And the things of earth shall grow strangely dim, In the light of His glory and grace.



Balance

Accent color - yellow

Subdued colors - surround accent

Green holds painting together